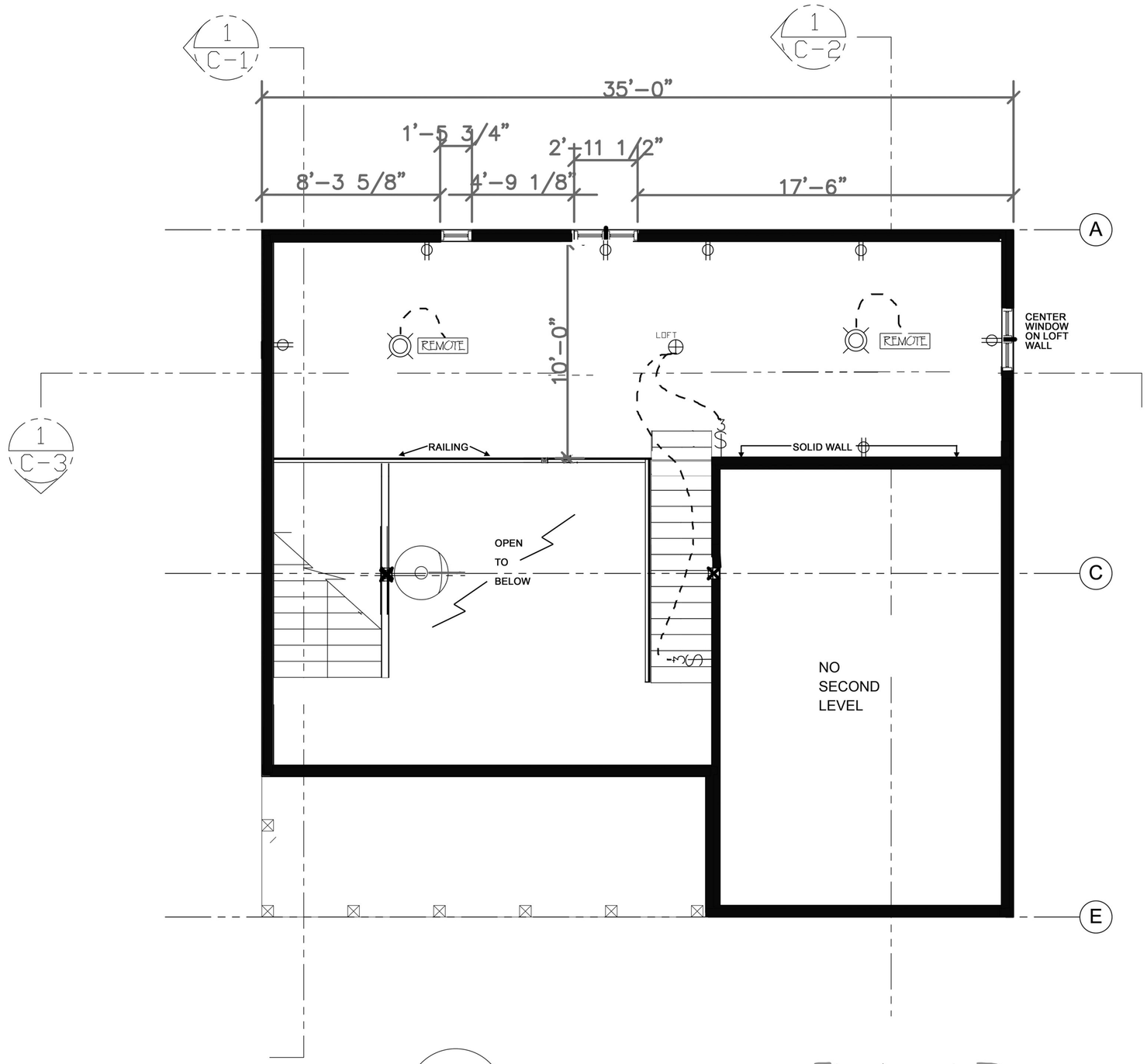


ELECTRICAL KEY

- 4 — 4- WAY SWITCH
- 3 — 3- WAY SWITCH
- SWITCH
- DUPLEX OUTLET
- GFI — GFI DUPLEX OUTLET
- WP — DUPLEX OUTLET (WITH WATER PROOF COVER)
- CEILING LIGHT
- WALL LIGHT
- EXIT LIGHT (WITH BATTERY BACKUP)
- CEILING FAN/LIGHT
- R — RECESSED CAN LIGHT
- EX — EXHAUST FAN

A3 LEVEL 3 Loft Electrical Plan

REVISED 01-18-2017

PG.17

The Woods Project
Kilmarnock, VA 22482

POC:Elizabeth Gruben
bettegruben@gmail.com
804-435-1863

SEAL:

PROJECT LOCATION:
198 Cobbs Hall Lane
Kilmarnock, VA 22482

DATE:
JANUARY 18,2017

| Submission | Date |
|---|---|
| Construction set | 7/14/16 |
| Revision 1 | 7/23/16 |
| Revision 2 | 9/27/16 |
| REVISION 3 | 01/18/17 |
| | |
| | |
| | |

SCALE: 3/8" = 1'0"

SHEET NO. of 17

FILE NAME:
24X36-LOFT-EP-REV3.PDF